



# My Teddy Bear



**My teddy bear has brown fur and a blue bow tie.**

**What colour is the bow tie?**

blue

brown



**My teddy bear sits happily on the end of my bed.**

**Where does the teddy bear sit?**



---

---

**My grandad gave me my teddy bear.**

**Who gave me my teddy bear?**



---

**Draw your teddy bear or cuddly toy.**



---

---

---



# Insects



Draw a butterfly with blue and pink wings.



Tiny ants march in a long line.

Which word means small?



The moth likes to fly in the dark.

When do moths like to fly?

day

night



The fuzzy bees buzz in the garden.

What does fuzzy mean?

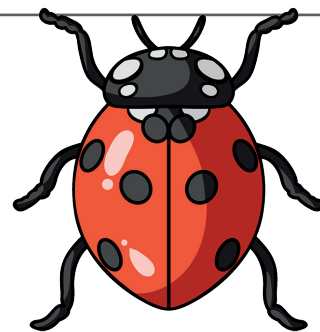

# I'm A Little Teapot

I'm a little teapot,  
Short and stout

What is a teapot used for?



---

Here is my handle,  
Here is my spout

Draw lines to label the handle and spout.

spout

handle



When I get all steamed up,  
Hear me shout

Draw steam coming from the teapot.



Tip me up and pour me out!

What is being poured out?



---

---



---

---

---



# At the Zoo



The elephant walks to the pile of stones.

What does the elephant do?



- run
- jump
- walk

Cheeky monkeys stole all of the food.

What did the monkeys steal?



The snake was green with black stripes and very long. Draw him!

The anteater has a long, thin nose.

Why does it need a long thin nose?



---

---

---

# Into Space

The spaceship flew to the moon and the stars.

What two things did the spaceship fly to?

1 \_\_\_\_\_

2 \_\_\_\_\_

The rocket circled the planet Mars and then came home.

What did the rocket do first?

 \_\_\_\_\_  
\_\_\_\_\_

Circle the blue rocket.



Draw a spaceman jumping on the moon!



\_\_\_\_\_  
\_\_\_\_\_  
\_\_\_\_\_