



# Spelling Shed

Stage: 6

List: 28



Changing '-ent' to '-ence'





Stage: 6	Changing '-ent' to -ence.'
List: 28	

<b>Spellings</b>
excellent
excellence
silent
silence
evident
evidence
convenient
convenience
different
difference

Introduction	When changing a word from 'ent' to 'ence' the children can follow a rule. Show children the spelling list words and see if they can spot what happens each time? The final 't' is removed before 'ence' is added.
Main Teaching Activity	Show children the power point slide and get them to add 'ence' to the words following the rule.  Share the new words with the class.
Independent Activity	Using the spelling list words get children to work in pairs to try and find two new words that they can make from each word. For example:  silence – lie – lens convenient – vent – cone





Stage: 6	Changing '-ent' to -ence.'
List: 28	Answers:

Spellings
excellent
magnificent
silent
intelligent
evident
frequent
convenient
indulgent
different
confident

Redge likes to change words by chewing them up and spitting them out. Process the words through Redge to change them from 'ent' to 'ence'.

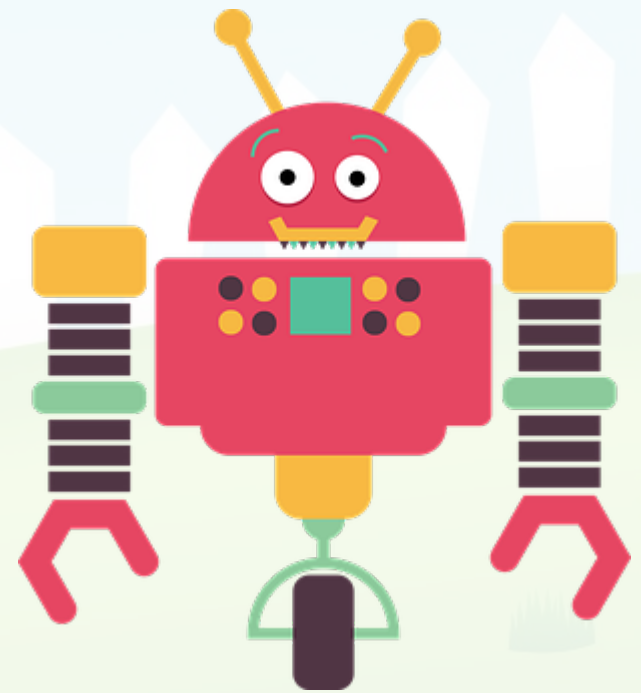

Root Word
excellence
magnificence
silence
intelligence
evidence
frequency <small>*Talking point</small>
convenience
indulgence
difference
confidence



Stage: 6

Spelling Rules: Changing '-ent' to -ence.'

List: 28

Name:

Spellings	1 <sup>st</sup> Attempt	2 <sup>nd</sup> Attempt	3 <sup>rd</sup> Attempt	4 <sup>th</sup> Attempt	5 <sup>th</sup> Attempt
excellent					
excellence					
silent					
silence					
evident					
evidence					
convenient					
convenience					
different					
difference					



Stage: 6

Spelling Rules: Changing '-ent' to '-ence.'

List: 28

Name:



**Spelling Shed**

## Spellings

excellent

excellence

silent

silence

evident

evidence

convenient

convenience

different

difference

Write the correct spellings into each sentence.

Three \_\_\_\_\_ pupils were awarded gold stars for \_\_\_\_\_.

The children were told to sit in \_\_\_\_\_ whilst waiting for the bus.

It was \_\_\_\_\_ that the detectives did not have enough \_\_\_\_\_.

The \_\_\_\_\_ store on the corner of the street was open late.

It is good to be \_\_\_\_\_. We celebrate the \_\_\_\_\_ in everyone.

Stage: 6

Spelling Rules: Changing '-ent' to '-ence.'

List: 28

Answers:



Spelling Shed

## Spellings

excellent

excellence

silent

silence

evident

evidence

convenient

convenience

different

difference

Write the correct spellings into each sentence.

Three excellent pupils were awarded gold stars for excellence.

The children were told to sit in silence whilst waiting for the bus.

It was evident that the detectives did not have enough evidence.

The convenience store on the corner of the street was open late.

It is good to be different. We celebrate the difference in everyone.